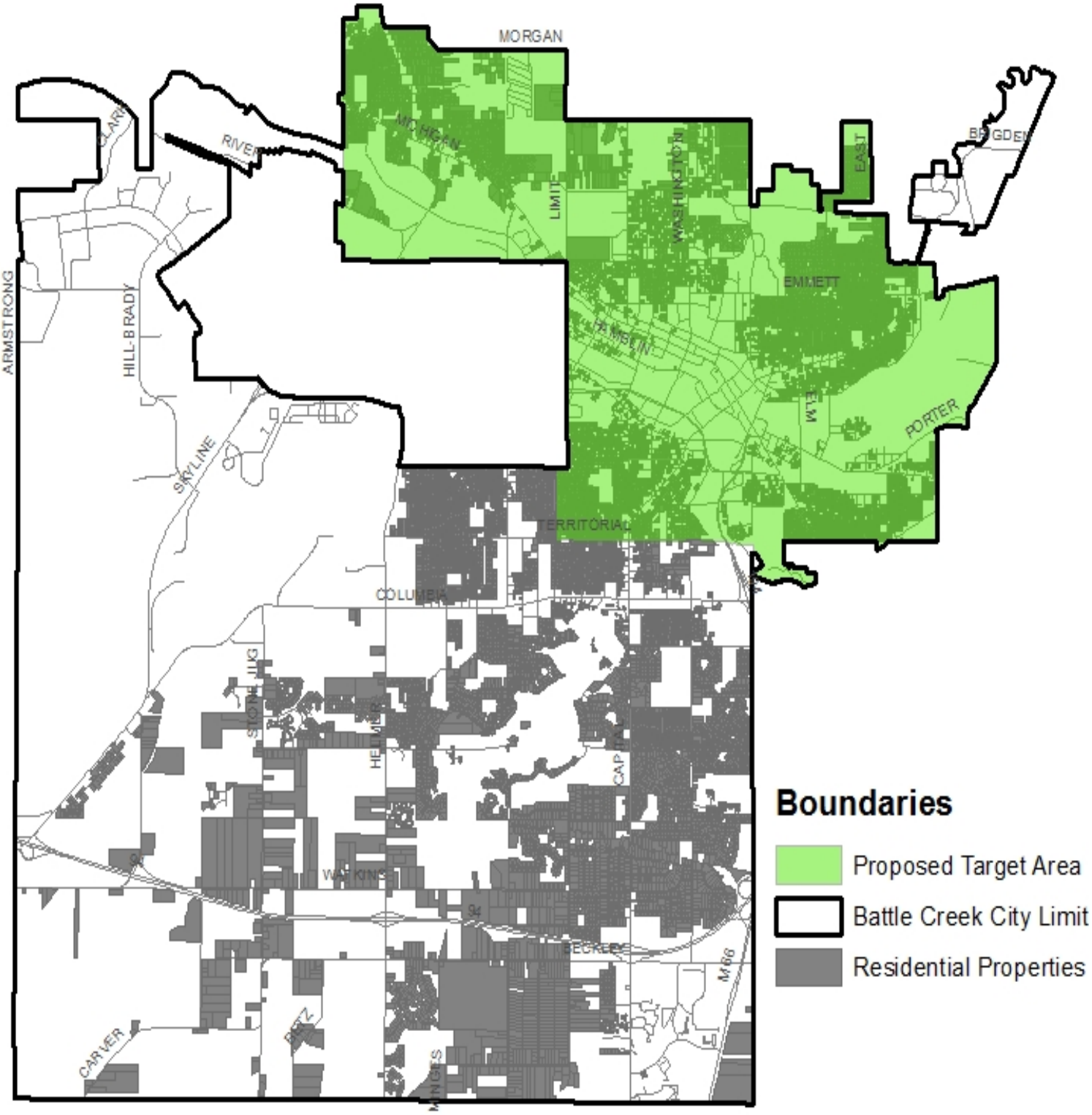2017-18 Home Purchase Program for Teachers:
Proposed Boundary and Residential Areas